ORGANIGRAMM JRT AG

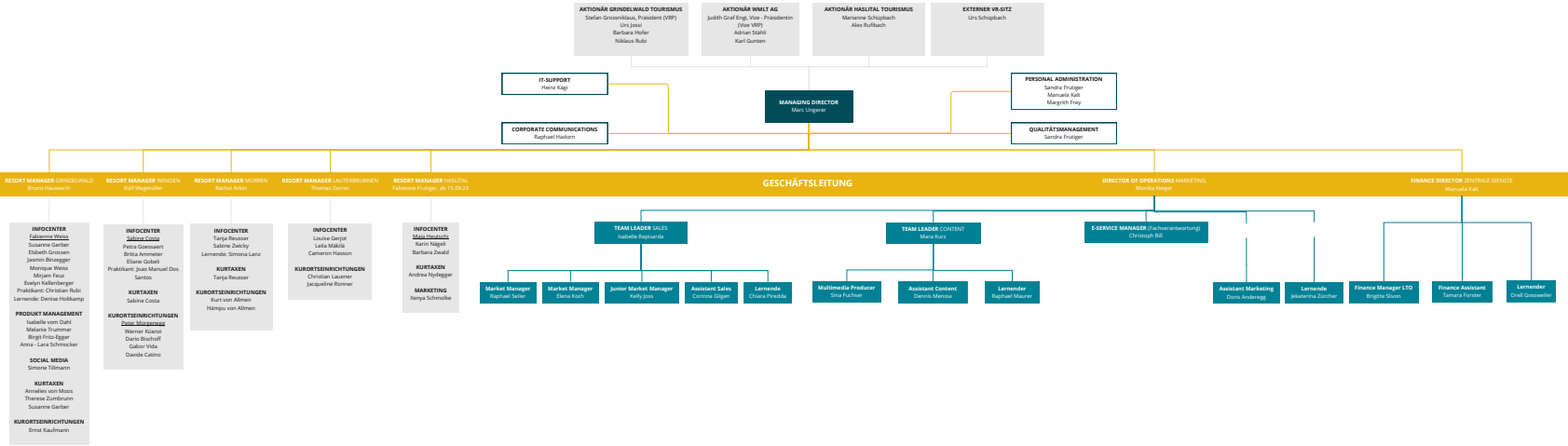

Stand 01.08.2023